



Quality Products. Service Excellence.

Type 1 Mild Steel Junction Box *CSKO Series*

Screw Cover and w/ Knockouts



Application

- Designed for general purpose indoor commercial use as a junction, pull or switch box.

Standards

- UL-50 Type 1
- CSA Type 1
- Complies with:
 - NEMA Type 1
 - IEC 60529, IP20

Construction

- Formed and spot welded from 16 or 14 gauge steel depending on size.
- Flat steel covers fastened with plated steel screws.
- Keyhole slots permit cover to be lifted off without removing screws entirely.
- Easily removed knockouts on all 4 sides (see drawings for sizes and locations).
- Through holes in back for wall mounting.
- Grounding location embossed in body.

Finish

- Enclosure and cover are finished in ANSI 61 gray powder coating.

Accessories

- Flush Covers



Type 1 Mild Steel Junction Box (CSKO Series) - Hammond Mfg.

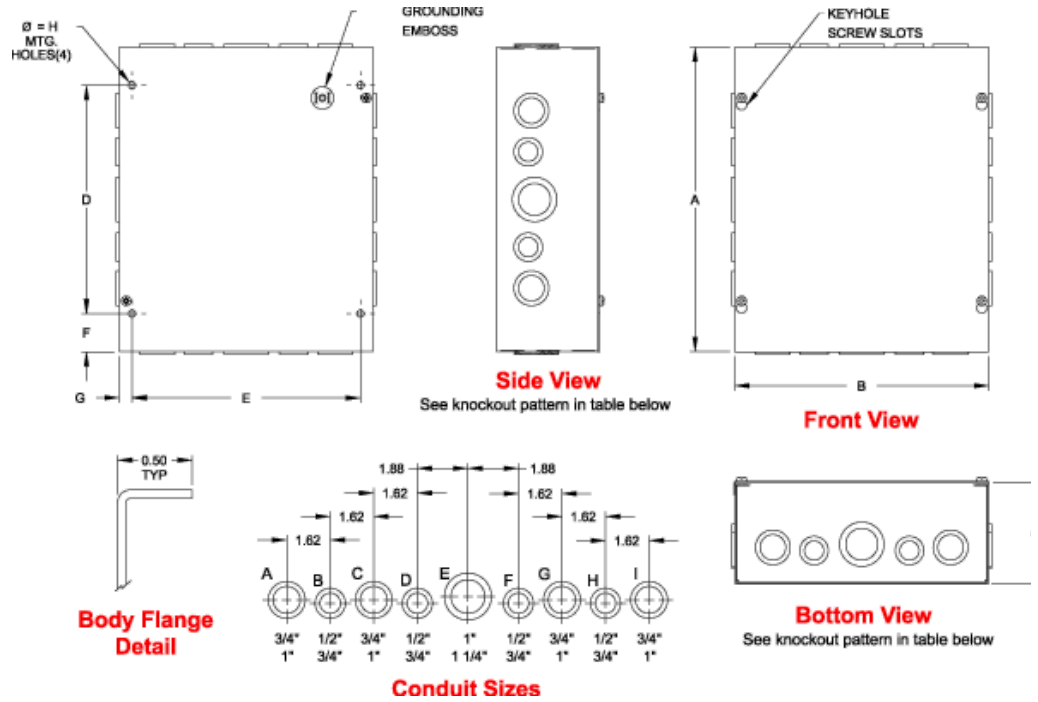

Part No.	Overall Dimensions			Mtg. Centers				Knockout Pattern	Knockout Pattern		Ship Wt. lbs.
	A	B	C	D	E	F	G	Sides	H	Top & Bottom	
CSKO443	4.00	4.00	3.00	2.00	3.00	0.88	0.50	B-C	0.28	A-B	2
CSKO663	6.00	6.00	3.00	3.00	5.00	1.50	0.50	B-C-D	0.28	B-C-D	3
CSKO863	8.00	6.00	3.00	5.00	5.00	1.50	0.50	F-G-H-I	0.28	B-C-D	3
CSKO16143	16.00	14.00	3.00	13.00	13.00	1.50	0.50	B-C-D-E-F-G-H	0.28	B-C-D-E-F-G-H	12
CSKO18143	18.00	14.00	3.00	15.00	13.00	1.50	0.50	A-B-C-D-E-F-G-H-I	0.28	B-C-D-E-F-G-H	13
CSKO20143	20.00	14.00	3.00	17.00	13.00	1.50	0.50	A-B-C-D-E-F-G-H-I	0.28	B-C-D-E-F-G-H	13
CSKO444	4.00	4.00	4.00	2.00	3.00	0.88	0.50	B-C	0.28	A-B	2
CSKO644	6.00	4.00	4.00	3.00	3.00	1.50	0.50	B-C-D	0.28	A-B	3
CSKO664	6.00	6.00	4.00	3.00	5.00	1.50	0.50	B-C-D	0.28	B-C-D	3
CSKO864	8.00	6.00	4.00	5.00	5.00	1.50	0.50	F-G-H-I	0.28	B-C-D	5
CSKO884	8.00	8.00	4.00	5.00	7.00	1.50	0.50	F-G-H-I	0.28	F-G-H-I	5
CSKO1084	10.00	8.00	4.00	7.00	7.00	1.50	0.50	F-G-H-I	0.28	F-G-H-I	6
CSKO10104	10.00	10.00	4.00	7.00	9.00	1.50	0.50	F-G-H-I	0.28	C-D-E-F-G	6
CSKO1284	12.00	8.00	4.00	9.00	7.00	1.50	0.50	C-D-E-F-G	0.28	F-G-H-I	7
CSKO12104	12.00	10.00	4.00	9.00	9.00	1.50	0.50	C-D-E-F-G	0.28	C-D-E-F-G	8
CSKO12124	12.00	12.00	4.00	9.00	11.00	1.50	0.50	C-D-E-F-G	0.28	C-D-E-F-G	9
CSKO16124	16.00	12.00	4.00	13.00	11.00	1.50	0.50	B-C-D-E-F-G-H	0.28	C-D-E-F-G	12
CSKO18124	18.00	12.00	4.00	15.00	11.00	1.50	0.50	A-B-C-D-E-F-G-H-I	0.28	C-D-E-F-G	12
CSKO18184	18.00	18.00	4.00	15.00	17.00	1.50	0.50	A-B-C-D-E-F-G-H-I	0.28	A-B-C-D-E-F-G-H-I	16
CSKO24244	24.00	24.00	4.00	21.00	23.00	1.50	0.50	C-D-E-F-G	0.28	C-D-E-F-G	33
CSKO666	6.00	6.00	6.00	3.00	5.00	1.50	0.50	B-C-D	0.28	B-C-D	4
CSKO886	8.00	8.00	6.00	5.00	7.00	1.50	0.50	F-G-H-I	0.28	F-G-H-I	6
CSKO1086	10.00	8.00	6.00	7.00	7.00	1.50	0.50	F-G-H-I	0.28	F-G-H-I	7
CSKO10106	10.00	10.00	6.00	7.00	9.00	1.50	0.50	F-G-H-I	0.28	C-D-E-F-G	8
CSKO12106	12.00	10.00	6.00	9.00	9.00	1.50	0.50	C-D-E-F-G	0.28	C-D-E-F-G	9
CSKO12126	12.00	12.00	6.00	9.00	11.00	1.50	0.50	C-D-E-F-G	0.28	C-D-E-F-G	10
CSKO16126	16.00	12.00	6.00	13.00	11.00	1.50	0.50	B-C-D-E-F-G-H	0.28	C-D-E-F-G	13
CSKO16166	16.00	16.00	6.00	13.00	15.00	1.50	0.50	B-C-D-E-F-G-H	0.28	B-C-D-E-F-G-H	16

Type 1 Mild Steel Junction Box (CSKO Series) - Hammond Mfg.

Part No.	Overall Dimensions			Mtg. Centers			Knockout Pattern		Knockout Pattern		Ship Wt. lbs.
	A	B	C	D	E	F	G	Sides	H	Top & Bottom	
CSKO18126	18.00	12.00	6.00	15.00	11.00	1.50	0.50	A-B-C-D-E-F-G-H-I	0.28	C-D-E-F-G	14
CSKO18186	18.00	18.00	6.00	15.00	17.00	1.50	0.50	A-B-C-D-E-F-G-H-I	0.28	A-B-C-D-E-F-G-H-I	19
CSKO24186	24.00	18.00	6.00	21.00	17.00	1.50	0.50	A-B-C-D-E-F-G-H-I	0.28	A-B-C-D-E-F-G-H-I	26
CSKO24246	24.00	24.00	6.00	21.00	22.50	1.50	0.75	A-B-C-D-E-F-G-H-I	0.44	A-B-C-D-E-F-G-H-I	37
CSKO30246	30.00	24.00	6.00	27.00	22.50	1.50	0.75	A-B-C-D-E-F-G-H-I	0.44	A-B-C-D-E-F-G-H-I	45
CSKO36246	36.00	24.00	6.00	33.00	22.50	1.50	0.75	A-B-C-D-E-F-G-H-I	0.44	A-B-C-D-E-F-G-H-I	57
CSKO12128	12.00	12.00	8.00	9.00	11.00	1.50	0.50	C-D-E-F-G	0.28	C-D-E-F-G	12
CSKO16168	16.00	16.00	8.00	13.00	15.00	1.50	0.50	B-C-D-E-F-G-H	0.28	B-C-D-E-F-G-H	20
CSKO24248	24.00	24.00	8.00	21.00	22.50	1.50	0.75	A-B-C-D-E-F-G-H-I	0.44	A-B-C-D-E-F-G-H-I	44
CSKO202010	20.00	20.00	10.00	17.00	19.00	1.50	0.75	A-B-C-D-E-F-G-H-I	0.28	A-B-C-D-E-F-G-H-I	37
CSKO242410	24.00	24.00	10.00	21.00	22.50	1.50	0.50	A-B-C-D-E-F-G-H-I	0.44	A-B-C-D-E-F-G-H-I	52
CSKO302010	30.00	20.00	10.00	27.00	18.50	1.50	0.75	A-B-C-D-E-F-G-H-I	0.44	A-B-C-D-E-F-G-H-I	59
CSKO362410	36.00	24.00	10.00	33.00	22.50	1.50	0.75	A-B-C-D-E-F-G-H-I	0.44	A-B-C-D-E-F-G-H-I	75

Data subject to change without notice

© 2017. Hammond Manufacturing Ltd. All rights reserved.